

FIRST FLOOR

- | | |
|-----------------|-------------------|
| 1 entrance hall | 7 maid's bath |
| 2 coats | 8 maid's room |
| 3 study | 9 kitchen |
| 4 living room | 10 pantry |
| 5 dining room | 11 screened porch |
| 6 toilet | 12 service porch |

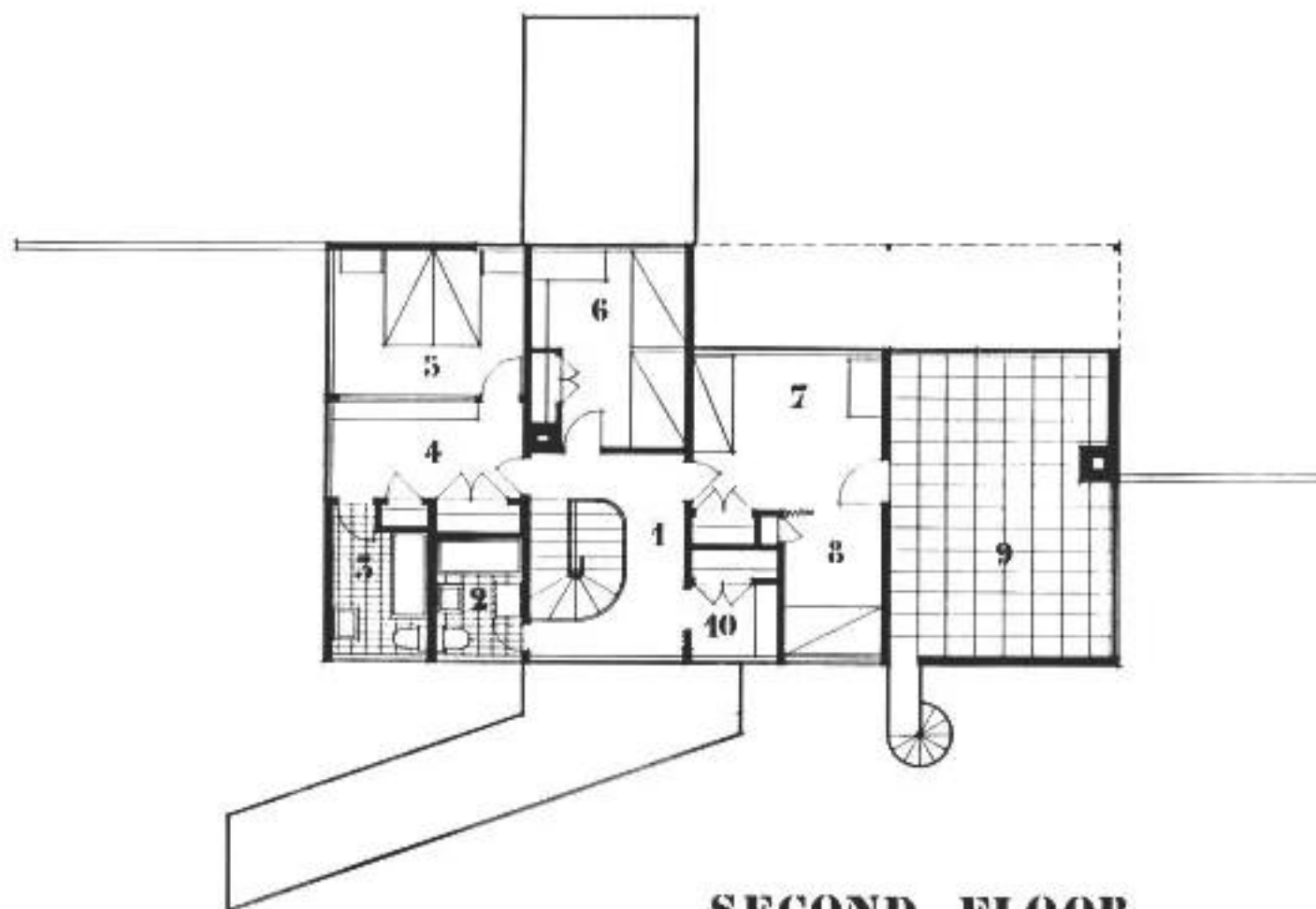

SECOND FLOOR

- | | |
|-------------------|----------------|
| 1 hall | 6 guest room |
| 2 bath | 7 child's room |
| 3 bath | 8 bed alcove |
| 4 dressing room | 9 roof deck |
| 5 master bed-room | 10 sewing room |

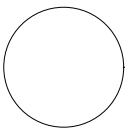
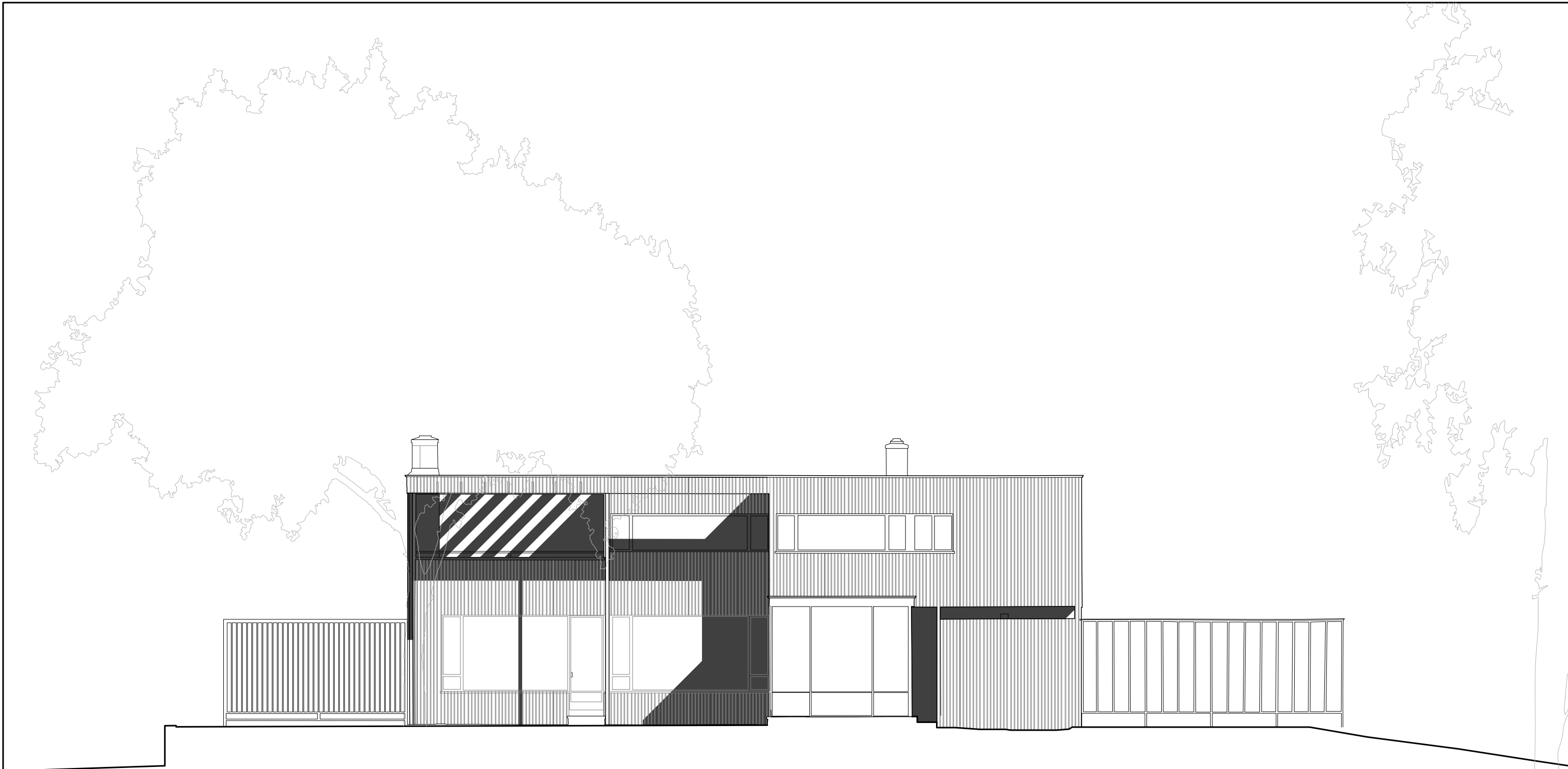

ELEVATION SOUTH

SCALE: 1/8" = 1'-0"

GRAPHIC SCALE

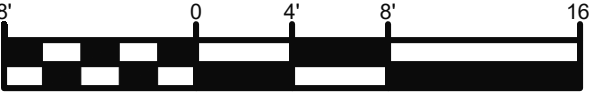

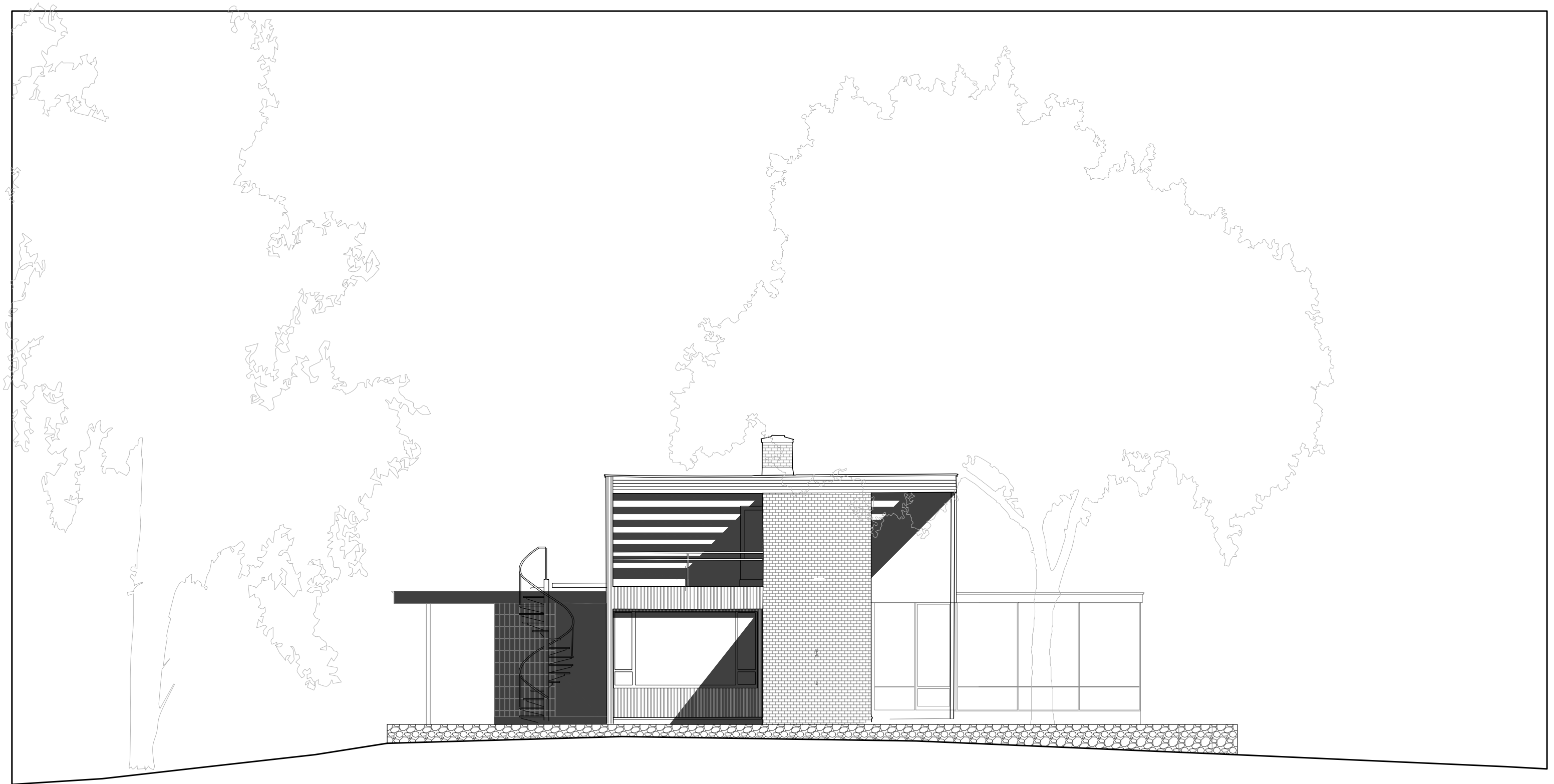

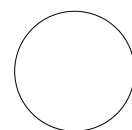
 **ELEVATION WEST**
SCALE: 1/8"= 1'-0"

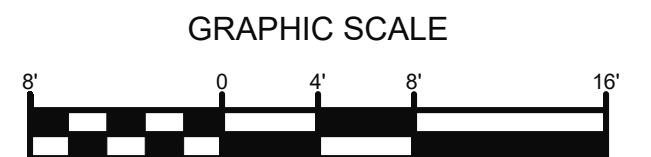

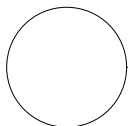
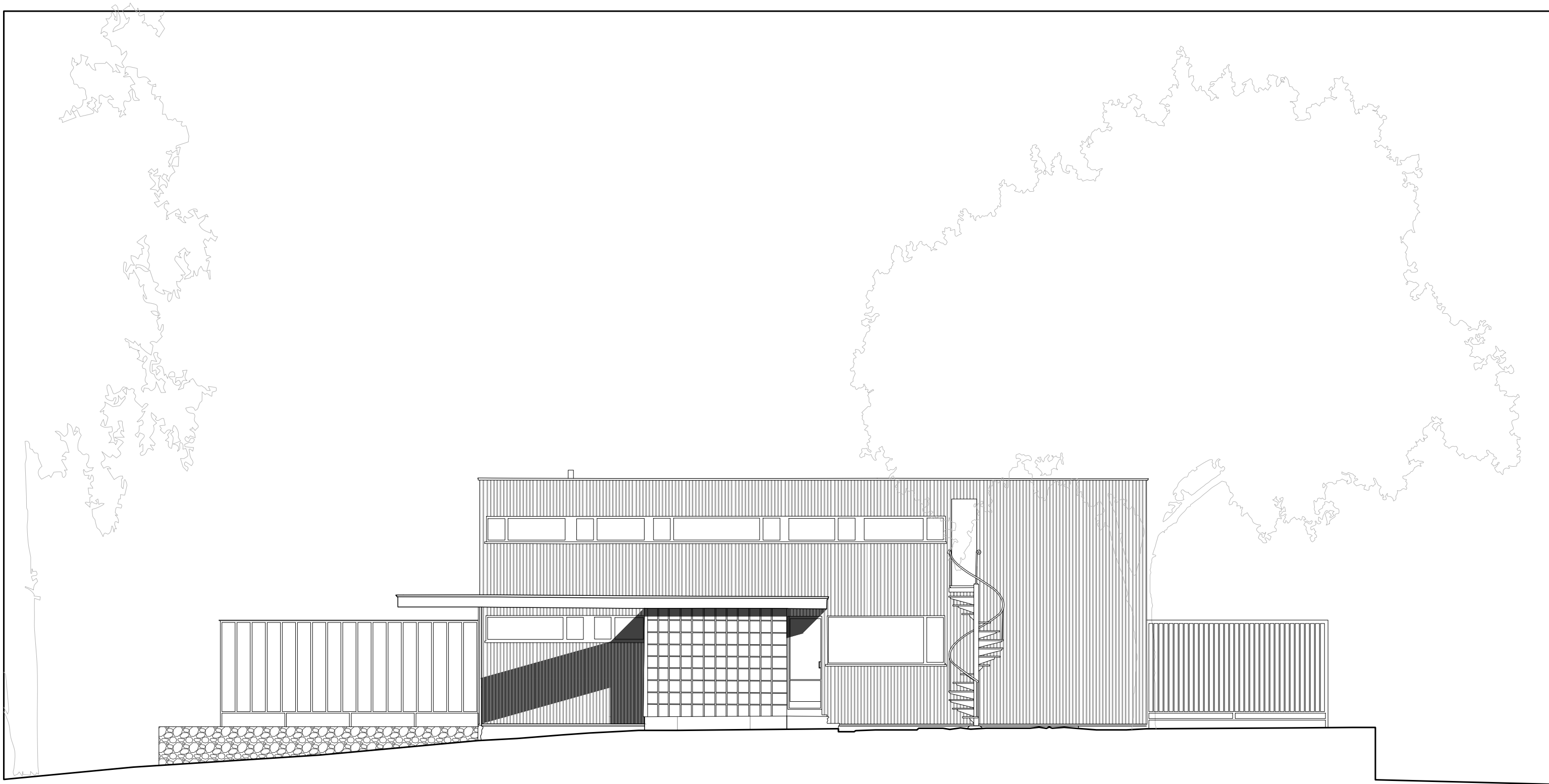

ELEVATION NORTH

SCALE: 1/8"= 1'-0"

GRAPHIC SCALE



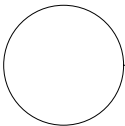

ELEVATION EAST

SCALE: 1/8"= 1'-0"

GRAPHIC SCALE



FIN. CEILING - LOWER
+6'-10 3/4"

FIN. FIRST FLOOR
DATUM: 0'-0"

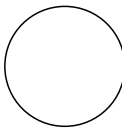
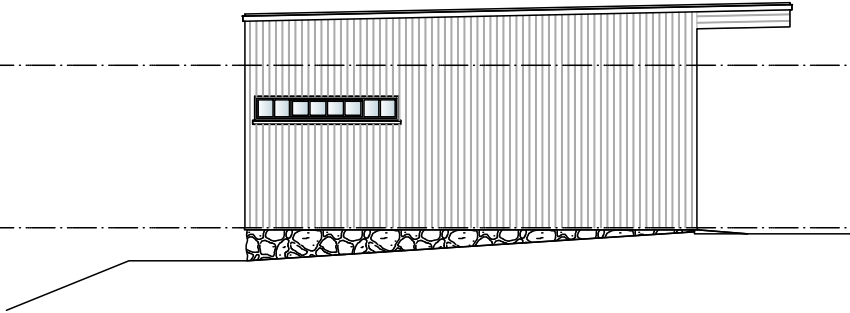

VISITOR ELEVATION WEST

SCALE: 1/8"= 1'-0"

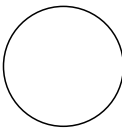
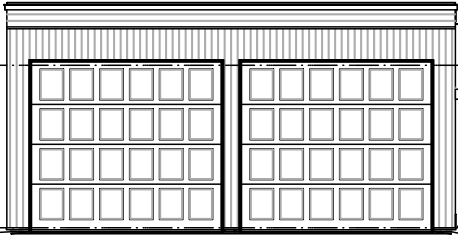

VISITOR ELEVATION NORTH

SCALE: 1/8"= 1'-0"

FIN. CEILING - LOWER
+6'-10 3/4"

FIN. FIRST FLOOR
DATUM: 0'-0"

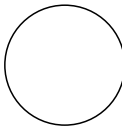
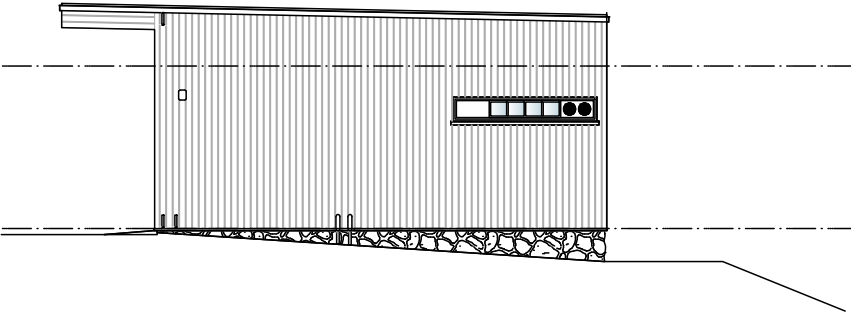

VISITOR ELEVATION EAST

SCALE: 1/8"= 1'-0"

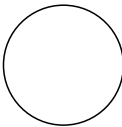
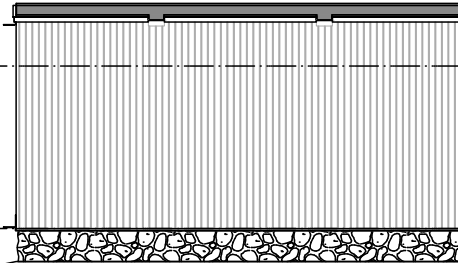

VISITOR ELEVATION SOUTH

SCALE: 1/8"= 1'-0"

GRAPHIC SCALE

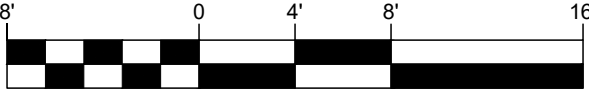

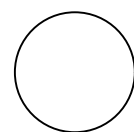
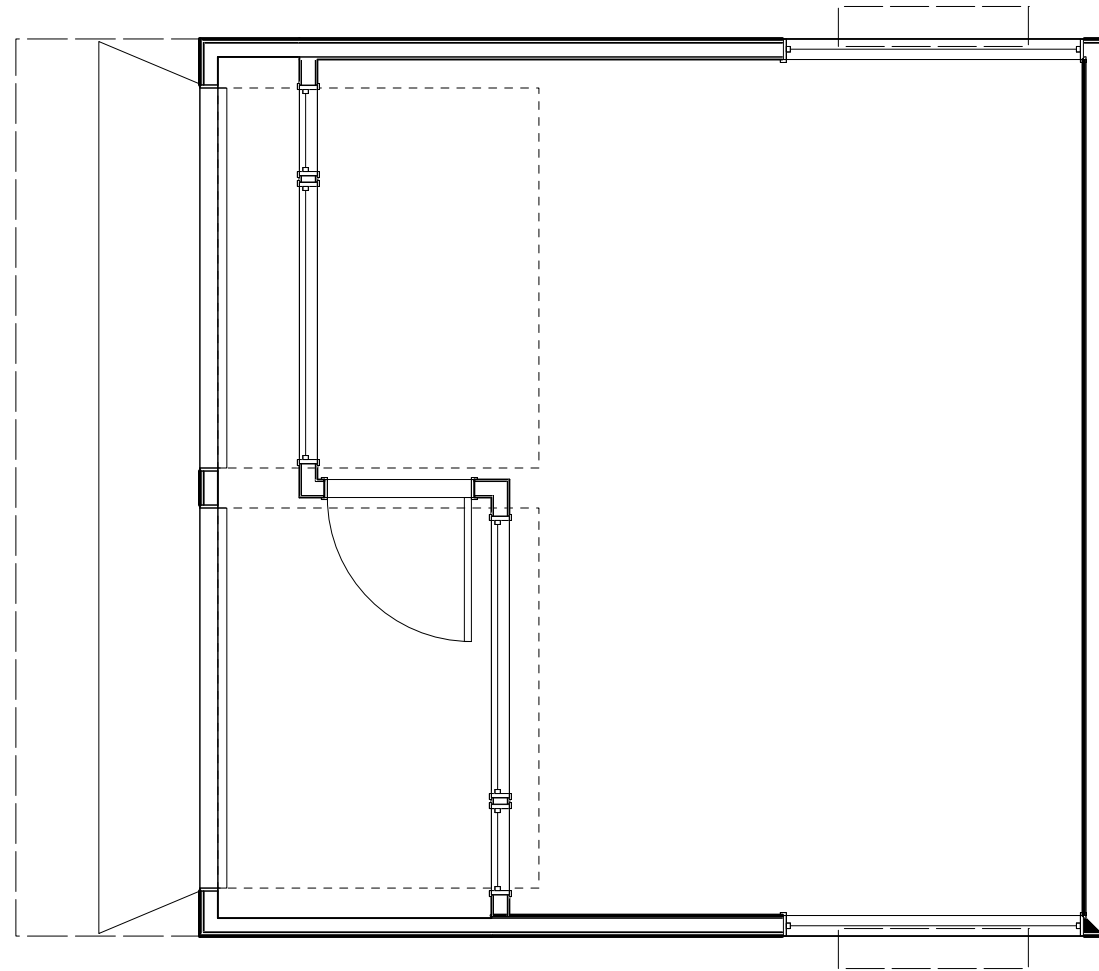

VISITOR CENTER PLAN

SCALE: 1/4"= 1'-0"

GRAPHIC SCALE

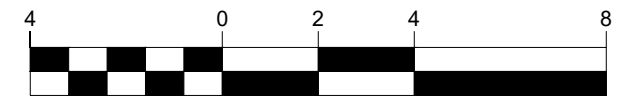

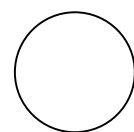
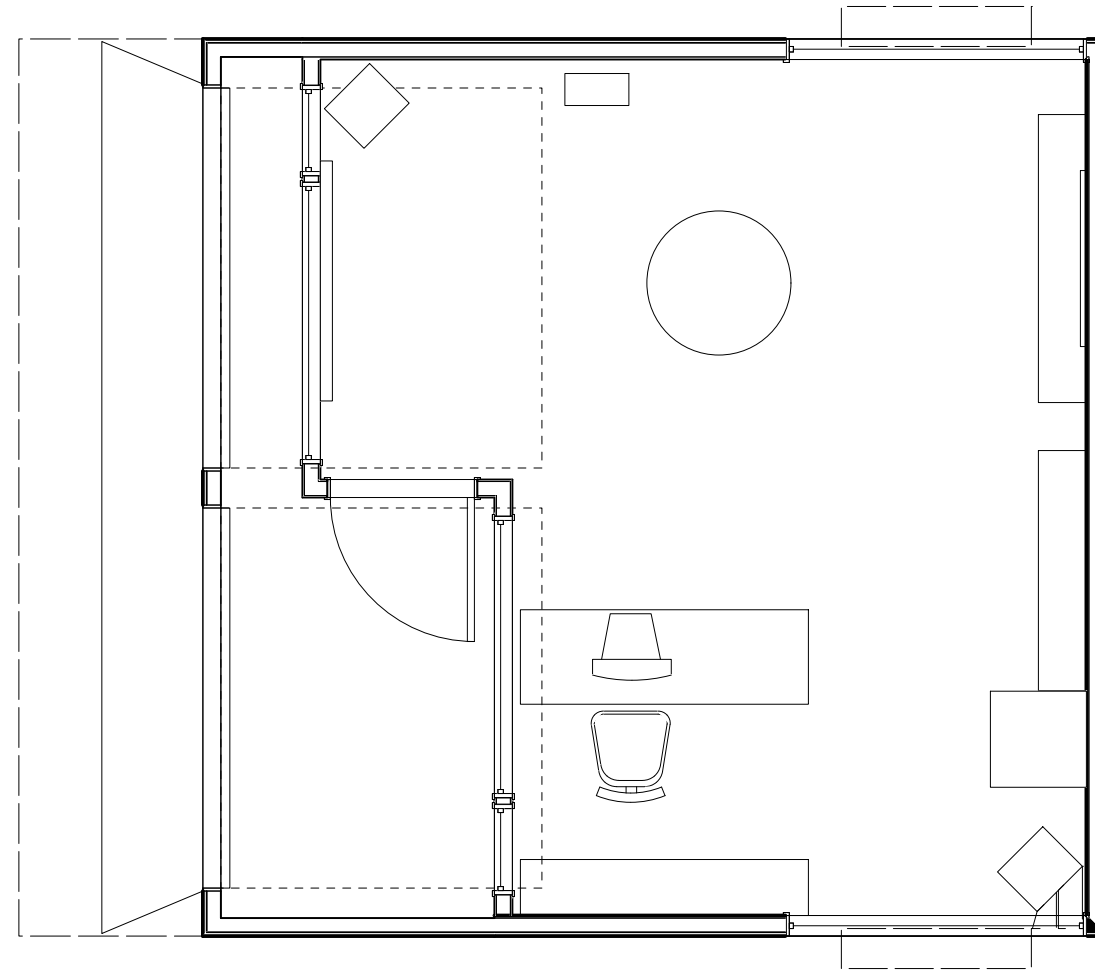

VISITOR CENTER PLAN

SCALE: 1/4"= 1'-0"

GRAPHIC SCALE

